

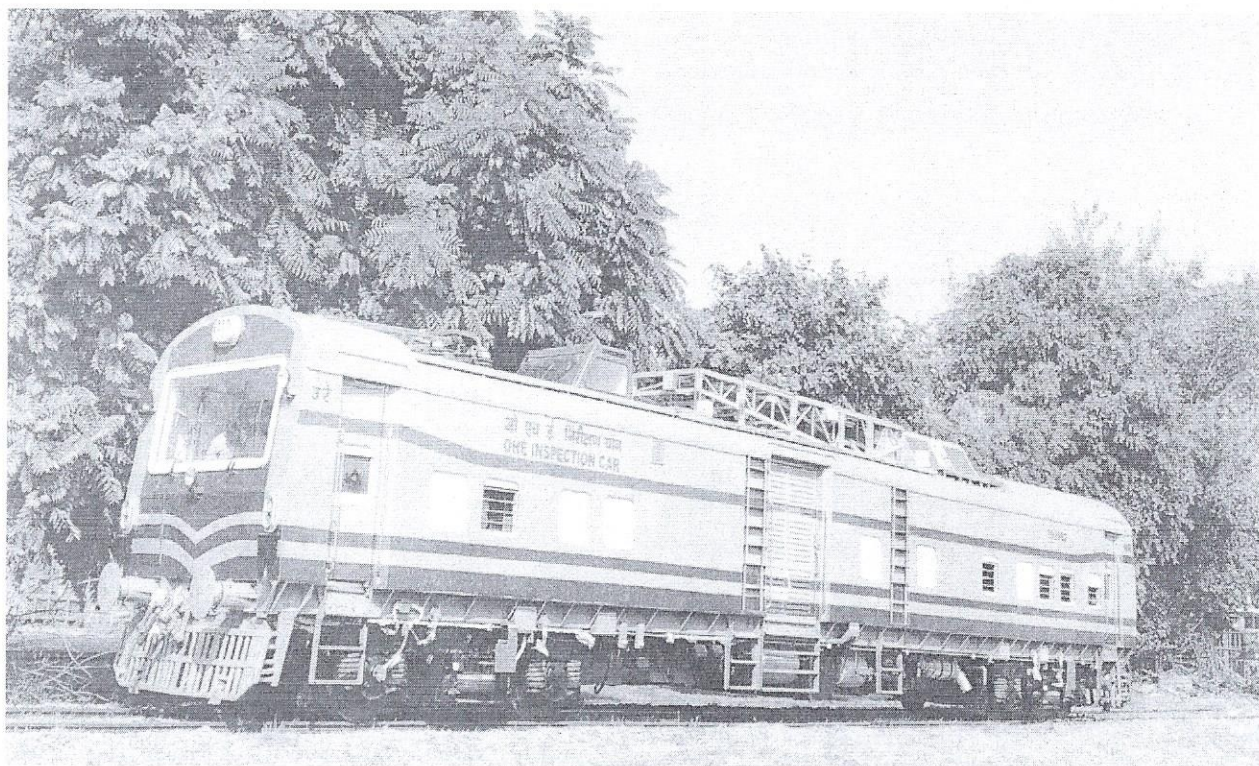

भारतीय रेल

INDIAN RAILWAYS

डीजल रेलइंजिन आधुनिकीकरण कारखाना, पटियाला
DIESEL LOCO MODERNISATION WORKS, PATIALA



**HISTORY & TESTING RECORD OF 8W-DIESEL
ELECTRIC TOWER CAR**

DETC NO.	: 200030
TYPE	: 8 WHEELS
RAILWAY/DIVISION	: MYS/SWR
ELECTRIC TRACTION	: BHEL

निर्माण रिकार्ड



डीजल रेलइंजिन आधुनिकीकरण कारखाना, पटियाला
DIESEL LOCO MODERNISATION WORKS, PATIALA

DETC NO. 200030

RAILWAY/SHED: MYS/SWR

DOD: NOVEMBER 2020

INDEX

SN	PARA	ACTIVITIES	PAGE NO.
Testing & Commissioning (TRS)			
1.	1.0	DETC Installed & Tested Equipments	3
2.	2.0	SEQUENTIAL TEST	4 – 6
	2.1	Visual Inspection	
	2.1.1	Rotating Equipment	
	2.1.2	Control Equipment And Wiring	
	2.1.3	Checking Of TM Chain Cleat Arrangement Between Tm Junction Box To TM	
	2.1.4	Inspection Of Air Duct & Bellow Lowering DETC On Bogies	
3	2.1.5	Inspection Of Availability And Integration Of Fuses	6 – 7
	3.0	Continuity Test	
4	3.1	Grounding Cables Check	7 – 8
	4.0	IR & HV TEST FOR POWER CIRCUIT	
	4.1	Control Circuit	
	4.2	Power circuit	
	4.3	Procedure	
	4.3.1	Control Circuit	
	4.3.2	Power Circuit – Rectifier	
5.	4.3.3	Observation	8 – 10
	5.0	HIGH VOLTAGE TEST	
	5.1	Procedure	
	5.1.1	Control circuit	
	5.1.2	Power circuit	
	5.1.3	Observations	
6.	5.1.4	Post Test Operation	11 – 20
	5.1.5	Batteries (110V & 24V)	
7.	6.0	SEQUENCE TEST (Auxiliary Circuit)	21 – 24
	6.1	SEQUENCE TEST (Control Circuit 110V & 24V)	
	7.0	Engine Cranking Prerequisites	
8.	7.1	Engine Shutdown procedure	24 – 30
	7.2	Engine Safety Checks	
	8.0	LOAD TEST	
	8.1	Test Status	
	8.2	Test Equipment	
	8.3	Test Programme	
	8.3.1	Test Preparations	
9.	8.3.2	Traction Alternator Load Test	31 – 34
	8.3.2.1	Notch wise Load Test	
	8.3.2.2	Notch wise Load Test Report	
10.	9.0	MOVEMENT TEST	35
	9.1	Purpose	
	9.2	Measuring Equipments and Test Setup	
	9.3	Test Status	
11.	9.4	Test Implementation	36 – 38
	10.	DETC Check Sheet(LRS)	
12.	-	Component History (LRS, TRS, ABS)	39
13.	-	Component History & Testing Parameter (Bogie Shop)	40
	-	Pneumatic Circuit Diagram of 8-W DETC	

DIESEL LOCO MODERNISATION WORKS, PATIALA
Testing & Commissioning Format For 8W Diesel Electric Tower Car (DETC)

DETC no. M-82

PROJECT	Diesel Electric Tower Car with Under-Slung Propulsion
CUSTOMER	DMW, PATIALA
DETC DMW NO.	M-82 (200030)
DETC RLY/SHED	SSE/TRD/MYS
Date of Dispatch	19-11-2020

DETC COMMISSIONING PROTOCOL :

SUBMITTED BY CGL/BHEL: ✓

Kamlesh Yadav
Name Date

Signature

VERIFIED BY DMW:

AMBER SHARMA 19-11-2020
Name Date

Signature

DIESEL LOCO MODERNISATION WORKS, PATIALA
Testing & Commissioning Format For 8W Diesel Electric Tower Car (DETC)

DETC no. M-82

1.0 DETC Installed & Tested Equipments:

Equipment	Make	Serial No.
Diesel Engine -1	CUMMINS	25455567
Diesel Engine -2	CUMMINS	25455750
Traction Alternator-1	BHEL	4746263
Traction Alternator-2	BHEL	4746269
Power Rectifier- 1	BHEL	582220305
Power Rectifier-2	BHEL	582220312
Traction Motor-1		
Traction Motor-2		
Traction Motor-3		
Traction Motor-4		
Auxiliary Alternator-1	BHEL	200571533
Auxiliary Alternator -2	BHEL	200571540
Rectifier Regulator Unit- 1	KEI/BHEL	200571C534
Rectifier Regulator Unit -2	KEI/BHEL	200571C538
Control Cubicle-1	BHEL	200 CAB 1032
Control Cubicle-2	BHEL	200 CAB 2031
Driver Desk-1	BHEL	20000 DD063
Driver Desk-2	BHEL	20000 DD064
Master Controlleer-1	BHEL	STMC -0220 -0615
Master Controlleer-2	BHEL	0120 -0523
Driver Control Switch-1	BHEL	06200 509
Driver Control Switch-2	BHEL	06200 505
MSGC	BHEL	2000 MSG 030
Resistor Panel	BHEL	58222 0311 / 312

DIESEL LOCO MODERNISATION WORKS, PATIALA
Testing & Commissioning Format For 8W Diesel Electric Tower Car (DETC)

DETC no. M-82

2.0 SEQUENTIAL TEST

Purpose

Sequence test of control circuits.

Measuring and Testing Equipment, Auxiliary Equipment

- Digital Multimeter
- Continuity tester
- Wago connector
- DCS key
- Master Controller Unlock key
- DC Ammeter
- Insulation Tester
- All Electrical Circuit Schematics

Test Status

Individual test performance is recorded against each test performed.

Test Implementation

The fully completed routine test record is the only valid document to demonstrate that the routine test has been successfully completed. The Performed ok column in this routine test instruction merely serves the purpose of engaging the tester to verify the test progress.

All test steps in a chapter must have been successfully performed. If a test has been unsuccessful, the cause or causes must be established and remedied so that the test item can subsequently be tested with possible result. Before testing sequence test, all continuity test points are to be cleared.

Procedural Notes:

1. Disconnect all electronic system prior to Megger, Hi pot test and during welding.
3. Use DIGITAL multimeter only to check continuity and to read test point voltages.
4. Ensure that test lead does not touch body or ground during measurement of low voltage sources.

2.1 Visual Inspection

2.1.1 Rotating Equipment

Operation	Performed
• Inspect the rotating equipment for the following (Tr. Alternator, Tr. Motor, Aux alternator)	<input checked="" type="checkbox"/>

DIESEL LOCO MODERNISATION WORKS, PATIALA
Testing & Commissioning Format For 8W Diesel Electric Tower Car (DETC)

DETC no. M-82

• No unwanted materials should be lying inside the machines.	<input checked="" type="checkbox"/>
• No loose wires/ terminals should be available near the machines.	<input checked="" type="checkbox"/>
• Ensure that the mounting bolts have been properly torque checked and marked.	<input checked="" type="checkbox"/>
• Ensure that High Voltage electrical terminals are not exposed.	<input checked="" type="checkbox"/>
• Check availability of warning boards	<input checked="" type="checkbox"/>

2.1.2 Control Equipment and Wiring

Operation	Performed
• There should not be any loose hanging wires near the equipment / terminal boards.	<input checked="" type="checkbox"/>
• Ensure all components are loaded and connections are intact.	<input checked="" type="checkbox"/>
• Ensure all connectors are coupled tightly.	<input checked="" type="checkbox"/>

2.1.3 Checking of TM chain cleat arrangement between TM Junction box to TM

S.No.	Equipment	Available	Not Available
1.	Traction motor1	<input checked="" type="checkbox"/>	<input type="checkbox"/>
2.	Traction motor2	<input checked="" type="checkbox"/>	<input type="checkbox"/>
3.	Traction motor3	<input checked="" type="checkbox"/>	<input type="checkbox"/>
4.	Traction motor4	<input checked="" type="checkbox"/>	<input type="checkbox"/>

2.1.4 Inspection of Air ducts & Bellows before lowering DETC on bogies

Operation	Performed
• Traction Motor ducts are free from dirt and any foreign particle	<input checked="" type="checkbox"/>
• No welding pore holes found in the TM bellows	<input checked="" type="checkbox"/>
• Traction Motor bellows are free from damages	<input checked="" type="checkbox"/>

DIESEL LOCO MODERNISATION WORKS, PATIALA
Testing & Commissioning Format For 8W Diesel Electric Tower Car (DETC)

DETC no. M-82

2.1.5 Inspection of Availability and Integration of Fuses

S.No.	Location	Fuse Rating	Available	Not Available
1	EQ.PANEL, 308-341	63A	<input checked="" type="checkbox"/>	<input type="checkbox"/>
2	CC1, 341 – 311	32 A	<input checked="" type="checkbox"/>	<input type="checkbox"/>
3	EQ Panel, 307 – 308	63 A	<input checked="" type="checkbox"/>	<input type="checkbox"/>
4	CC1, 300 – 320	63 A	<input checked="" type="checkbox"/>	<input type="checkbox"/>
5	Power Rectifier 1, F1-F9	550 A	<input checked="" type="checkbox"/>	<input type="checkbox"/>
6	Power Rectifier 2, F1-F9	550 A	<input checked="" type="checkbox"/>	<input type="checkbox"/>

3.0 Continuity Test

NOTE: CP and Driver desk are pre wired and continuity is already checked. Only external wiring and sensors cables continuity needs to be checked.

3.1 Grounding Cables Check

S.No.	EQUIPMENT	QUANTITY	AVAILABILITY	TIGHTNESS
1.	Tr. Alternator 1	2	<input checked="" type="checkbox"/>	<input checked="" type="checkbox"/>
2.	Tr. Alternator 2	2	<input checked="" type="checkbox"/>	<input checked="" type="checkbox"/>
3.	Power Rectifier 1	2	<input checked="" type="checkbox"/>	<input checked="" type="checkbox"/>
4.	Power Rectifier 2	2	<input checked="" type="checkbox"/>	<input checked="" type="checkbox"/>
5.	Traction Motor 1	1	<input checked="" type="checkbox"/>	<input checked="" type="checkbox"/>
7.	Traction Motor 2	1	<input checked="" type="checkbox"/>	<input checked="" type="checkbox"/>
8.	Traction Motor 3	1	<input checked="" type="checkbox"/>	<input checked="" type="checkbox"/>

DIESEL LOCO MODERNISATION WORKS, PATIALA
Testing & Commissioning Format For 8W Diesel Electric Tower Car (DETC)

DETC no. M-82

9.	Traction Motor 4	1	<input checked="" type="checkbox"/>	<input checked="" type="checkbox"/>
10.	Control Cubicle 1	2	<input checked="" type="checkbox"/>	<input checked="" type="checkbox"/>
11.	Driver Desk 1	2	<input checked="" type="checkbox"/>	<input checked="" type="checkbox"/>
12.	Control Cubicle 2	2	<input checked="" type="checkbox"/>	<input checked="" type="checkbox"/>
13.	Driver Desk 2	2	<input checked="" type="checkbox"/>	<input checked="" type="checkbox"/>
14.	MSGC	2	<input checked="" type="checkbox"/>	<input checked="" type="checkbox"/>

4.0 IR & HV Test for Power Circuit

4.1 Control Circuit

Operation	Performed
• Disconnect battery cables at the battery terminals of Control battery	<input checked="" type="checkbox"/>
• Close the battery switch BIS110	<input checked="" type="checkbox"/>
• Keep battery Switch (BCS 24) in open condition	<input checked="" type="checkbox"/>
• Switch ON all switches and circuit breakers on the CP&DD	<input checked="" type="checkbox"/>
• Open ground cut out switches GRCO-1 & 2	<input checked="" type="checkbox"/>
• Insert DCS key and turn ON	<input checked="" type="checkbox"/>
• Insert MC key and turn ON	<input checked="" type="checkbox"/>
• Move ECS Switch to "RUN" position	<input checked="" type="checkbox"/>
• Move Reverser handle to Forward or Reverse position	<input checked="" type="checkbox"/>
• Move the Master Handle (MH) to 6th notch position on DD	<input checked="" type="checkbox"/>
• Remove LCC 1 and LCC 2 connections	<input checked="" type="checkbox"/>
• Disconnect LED panel from the circuit	<input checked="" type="checkbox"/>
• Remove connector for Power rectifier 1 and 2	<input checked="" type="checkbox"/>

DIESEL LOCO MODERNISATION WORKS, PATIALA
Testing & Commissioning Format For 8W Diesel Electric Tower Car (DETC)

DETC no. M-82

4.2 Power Circuit

Operation	Performed
<u>Rectifier</u>	
• Disconnect positive (+ve) and negative (-ve) cables at the rectifier.	<input checked="" type="checkbox"/>
• Short rectifier positive (+ve) and negative (-ve) terminals.	<input checked="" type="checkbox"/>
• Short all the cables which are disconnected from rectifier.	<input checked="" type="checkbox"/>

The insulation resistance test is carried out with 1000 V Megger. Measure insulation resistance between shorted power cables at rectifier and body.

4.3 Procedure

4.3.1 Control circuit

The insulation resistance test is carried out with 500V Megger. Measure insulation resistance between wire terminals 300/100 and body

4.3.2 Power circuit - Rectifier

The insulation resistance test is carried out with 1000V Megger. Measure insulation resistance between shorted power cables at rectifier and body.

4.3.3 Observation

Test Condition	Acceptance Criteria	Observed
Power Circuit IR	> 5M Ohm	2000 MΩ
Control Circuit (DC 110V and 24V)	> 1M Ohm	3 MΩ

5.0 High Voltage test

5.1 Procedure

5.1.1 Control Circuit

High Voltage test is carried out at 2.5 KV AC voltages. The test voltage is applied between wire terminals 300/100 and body and should withstand for 01 minute.

5.1.2 Power Circuit

High Voltage test is carried out at 2.5 KV AC voltages. The test voltage is applied between shorted power cables at rectifier and body and should with stand for 01 minute.

DIESEL LOCO MODERNISATION WORKS, PATIALA
Testing & Commissioning Format For 8W Diesel Electric Tower Car (DETC)

DETC no. M-82

5.1.3 Obervation

HV tester should not trip within 60 seconds in each of the above tests

Parameter	Control circuit		Power Circuit	
	Acceptance Criteria	Observed	Acceptance Criteria	Observed
Voltage Applied	1300 V AC	OK	2500 V AC	OK
Leakage Current	100mA	OK	100 mA	OK
Time Applied	60 Second	OK	60 Second	OK

5.1.4 Post Test Operations

Operation	Performed
• Remove all shorting wires on the terminals	<input checked="" type="checkbox"/>
• Restore all power cable connections	<input checked="" type="checkbox"/>
• Connect the all removed connectors	<input checked="" type="checkbox"/>

5.1.5 Batteries (110V & 24V)

Operation	Performed
• Ensure that interconnecting cables between each battery is connected and are tight.	<input checked="" type="checkbox"/>
• Check the polarity of each battery and ensure that all are connected in series.	<input checked="" type="checkbox"/>
• Connect the battery cable 308 at battery positive and 300 at battery negative terminal for 110V Battery.	<input checked="" type="checkbox"/>
• Connect the battery cable 201 at battery positive and 200 at battery negative terminal for 24V Battery.	<input checked="" type="checkbox"/>
• Measure the voltage of the battery at equipment panel or at battery charging socket using digital Multimeter. The voltage should be more than 100V across 308 and 300 terminals.	<u>110 VDC</u>

DIESEL LOCO MODERNISATION WORKS, PATIALA
Testing & Commissioning Format For 8W Diesel Electric Tower Car (DETC)

DETC no. M-82

- Measure the voltage of the battery at equipment panel or at Knife Switch using digital Multimeter. The voltage should be more than 24V across 201 and 200/210 terminals.

24 V DC

Wait for one or two minutes after switching ON each Circuit breaker and observe for any overheating symptoms like smell, smoke, temperature etc. from the wire bunches. If any such symptoms are noticed there might be short circuit in wire bunch, check continuity in suspected area. Switch ON the following Circuit Breakers and ensure the circuit functionality is correct.

DIESEL LOCO MODERNISATION WORKS, PATIALA
Testing & Commissioning Format For 8W Diesel Electric Tower Car (DETC)

DETC no. M-82

6.0 SEQUENCE TEST (Auxiliary Circuit)

Sr.no	Operation	Effect	Location	Performed in Cab-1
1	Turn 110 V BCS in 3 o'clock position and measure voltage between Cable No. 311 and 300	≈ 110 V	311 as positive.	<input checked="" type="checkbox"/>
2	Turn ON EL+ MCB and check voltage between wire EL+ with respect to EL-.	≈ 110 V	EL- as negative	<input checked="" type="checkbox"/>
3	Turn ON CFD MCB and CFDS toggle switch	≈ 110 V	Cab Fan Driver side should operate	<input checked="" type="checkbox"/>
4	Turn ON LLD MCB and LLDS toggle switch	≈ 110 V	Cab Light Driver side should operate	<input checked="" type="checkbox"/>
5	Turn ON SPLD/SPLG MCB followed by Turn On SPLDS & SPLGS toggle switch	≈ 110 V	Spot light Driver side should operate. Spot light Guard side should operate	<input checked="" type="checkbox"/>
6	Turn ON Aux MCB and HLS,SM,V MCB and switch on 110 Voltmeter toggle switch	≈ 110 V	The voltmeter should read 110V approx.	<input checked="" type="checkbox"/>
			Speedometer should turn ON.	<input checked="" type="checkbox"/>
			110V Supply should be available at HLS on Control Cubicle and Driver Desk.	<input checked="" type="checkbox"/>
			Horn Push Buttons on Driver side and Guard Side should operate.	<input checked="" type="checkbox"/>
			Foot operated horn Switch should work.	<input checked="" type="checkbox"/>
6.1	Turn ON Aux MCB and Tail light/Flasher Light MCB and switch on Tail light Toggle switch on Driver Desk.	≈ 110 V	Tail light should operate	<input checked="" type="checkbox"/>
	Turn ON Flasher Light Toggle Switch on Driver Desk.		Flasher Light should operate at both converters.	<input checked="" type="checkbox"/>

DIESEL LOCO MODERNISATION WORKS, PATIALA
Testing & Commissioning Format For 8W Diesel Electric Tower Car (DETC)

DETC no. M-82

6.2	Turn ON Aux MCB and Marker light MCB and Marker light toggle switch on Driver Desk.	≈ 110 V	Marker light should operate	<input checked="" type="checkbox"/>
6.3	Turn ON Aux MCB and Head Light MCB and Toggle switch in Driver Desk	≈ 110 V	Head Light Should ON/OFF in Converter-1 and Dim/Bright	<input checked="" type="checkbox"/>
		≈ 110 V	Head Light Should ON/OFF in Converter-2 and Dim/Bright	<input checked="" type="checkbox"/>
6.3.1	Turn ON Aux MCB and Head Light MCB and Toggle switch in Driver Desk and Turn OFF Tail Light Toggle switch in Rear Cab.	≈ 110 V	Tail Light Should ON/OFF in Rear Side (Converter-1).	<input checked="" type="checkbox"/>
		≈ 110 V	Tail Light Should ON/OFF in Rear side (Converter-2).	<input checked="" type="checkbox"/>
6.4	Turn ON Aux MCB and HT Sensor MCB	≈ 110 V	Green LED should glow in HT Sensor Display unit.	<input checked="" type="checkbox"/>

6.1 SEQUENCE TEST (Control Circuit 110V & 24V)

S.No.	Operation	Condition	Performed in Cab- I
1	Ensure 110V Supply across Cable No. 1600 & 320.	SUPPLY(+) FROM BATTERY+BCS(4 POLE) ON+SYSTEM CONTROL MCB-ON & SUPPLY (-) FROM BATTERY THROUGH 63A FUSE	<input checked="" type="checkbox"/>
2	Supply to MASTER CONTROLLER(MC)	OPERATION1+CONTROL MCB ON+CONTROL ON/OFF SWITCH ON (Ensure the +ve 110V supply at 1602).	<input checked="" type="checkbox"/>
3	EMY RELAY (EMR) ON	OPERATION1+CONTROL MCB ON+CONTROL ON/OFF SWITCH ON+EMY TRACTION CUT-OFF PB ON	<input checked="" type="checkbox"/>
4	DMR RELAY ON	OPERATION1+DMMV MCB ON (Ensure 110V +ve available at Cable Nos. 1732 and 1734).	<input checked="" type="checkbox"/>
5	DEAD MAN VALVE-ACTIVE	OPERATION 1+DMMV MCB ON+EMY RELAY ON+DEAD MAN RELAY ON+Operate F/R Switch on MC+Operate Master Handle on MC.	<input checked="" type="checkbox"/>
6	GOV1 EXC RELAY (ER1) ON	OPERATION1+EXC MCB ON+DCS ON+TSS(TEST)+EXC ON/OFF SWITCH ON+ECS (RUN)+GOV1 CONTROL MCB ON+EMR ON+R11 RELAY ON+S11 ON	<input checked="" type="checkbox"/>

DIESEL LOCO MODERNISATION WORKS, PATIALA
Testing & Commissioning Format For 8W Diesel Electric Tower Car (DETC)

DETC no. M-82

S.No.	Operation	Condition	Performed In Cab-1
7	GOV2 EXC RELAY (ER2) ON	OPERATION1+EXC MCB ON+DCS ON+TSS(TEST)+EXC ON/OFF SWITCH ON+ECS (RUN)+GOV2 CONTROL MCB ON+EMR ON+R12 RELAY ON+S12 ON	<input checked="" type="checkbox"/>
8	EXC CONTROL RELAY-1 (ECR-1) ON	OPERATION1+CONTROL MCB ON+CONTROL ON/OFF SWITCH ON+Operate F/R in MC+MC(Notch-1 to 8) +ALT EXC MCB ON +GFR INOPERATIVE+ER1 ON+SR1 OFF+{LC1(CLOSE)/LC3(CLOSE)}	<input checked="" type="checkbox"/>
9	EXC CONTROL RELAY-2 (ECR-2) ON	OPERATION1+CONTROL MCB ON+CONTROL ON/OFF SWITCH ON+Operate F/R in MC+MC(Notch-1 to 8) +ALT EXC MCB ON +GFR INOPERATIVE+ER2 ON+SR2 OFF+{LC1(CLOSE)/LC3(CLOSE)}	<input checked="" type="checkbox"/>
10	RCFR1 RELAY ON	OPERATION1+FAULT INDICATION MCB ON+DCS ON+RCFR-1 Toggle Switch {SS-4 SWITCH ON}	<input checked="" type="checkbox"/>
11	SAFETY RELAY1 ON	OPERATION1+FAULT INDICATION MCB ON+DCS ON+ {LPR RELAY ON/ RCFR1 RELAY ON/R11 RELAY ON/ RL21 RELAY ON}	<input checked="" type="checkbox"/>
12	RCFR2 RELAY ON	OPERATION1+FAULT INDICATION MCB ON+DCS ON+{SS-5 SWITCH ON}	<input checked="" type="checkbox"/>
13	SAFETY RELAY 2 ON	OPERATION1+FAULT INDICATION MCB ON+DCS ON+ {LPR RELAY ON/ RCFR2 RELAY ON/R12 RELAY ON/ RL22 RELAY ON}	<input checked="" type="checkbox"/>
14	PARKING BRAKE APPLICATION MAGNET VALVE ACTIVE	OPERATION1+PARKING BRAKE MCB ON+DCS ON+PRESS PARKING BRAKE APPLICATION BUTTON ON	<input checked="" type="checkbox"/>
15	PARKING BRAKE RELEASE MAGNET VALVE ACTIVE	OPERATION1+PARKING BRAKE MCB ON+DCS ON+PRESS PARKING BRAKE RELEASE PUSH BUTTON	<input checked="" type="checkbox"/>
16	COMPRESSOR -1/2 UNLOADER VALVE ACTIVE	OPERATION1+COMPRESSOR UNLOADER MCB ON+COMPRESSOR GOVERNOR ACTIVE	<input checked="" type="checkbox"/>
17	AIR DRIER ACTIVE	OPERATION1+COMPRESSOR UNLOADER MCB ON+COMPRESSOR GOVERNOR INACTIVE	<input checked="" type="checkbox"/>
18	CUT OUT RELAY (COR1 &2) ON	OPERATION1+OPERATION2+MC (NOTCH 4 & 8)+MCS1/MCS2 OPERATE	<input checked="" type="checkbox"/>

DIESEL LOCO MODERNISATION WORKS, PATIALA
Testing & Commissioning Format For 8W Diesel Electric Tower Car (DETC)

DETC no. M-82

S.No.	Operation	Condition	Performed In Cab- I
19	PANTO MAGNET VALVE ACTIVE	OPERATION-1+CONTROL MCB ON+DCS ON+ +PANTO UP DOWN PRESSURE SWITCH ON+PANTO UP INDICATION	<input checked="" type="checkbox"/>
20	SUPPLY TO CAMERA UNIT	OPERATION1+CCTV MCB ON	<input checked="" type="checkbox"/>
21	SUPPLY TO TELEPHONE EXCHANGE SYSTEM	OPERATION1+TELEPHONE EXCHANGE MCB ON+AUX MCB ON	<input checked="" type="checkbox"/>
22	CFG ON	OPERATION1+[F+] MCB ON+CFG MCB ON+CFG SWITCH ON	<input checked="" type="checkbox"/>
23	LLG ON	OPERATION1+[L+] MCB ON+LLG/CL MCB ON+LLGS SWITCH ON	<input checked="" type="checkbox"/>
24	CLS ON	OPERATION1+LLG/CL MCB ON+CL SWITCH ON	<input checked="" type="checkbox"/>
25	BM1 MOTOR ON	Ensure Supply at Cable No. 305 & 300+BM1 MCB ON	<input checked="" type="checkbox"/>
26	BM2 MOTOR ON	Ensure Supply at Cable No. 306 & 300+BM2 MCB ON	<input checked="" type="checkbox"/>
27	AAFR1 RELAY ON	Ensure Supply at Cable No. 301 and 300.	<input checked="" type="checkbox"/>
28	AAFR2 RELAY ON	Ensure Supply at Cable No. 301 and 300.	<input checked="" type="checkbox"/>
29	BATTERY CHARGING(120 AH)	OPERATION1	<input checked="" type="checkbox"/>
30	SUPPLY TO HEATER UNIT	OPERATION1+HEATER MCB ON	<input checked="" type="checkbox"/>
31	AEFR RELAY ON	OPERATION1+FAULT INDICATION MCB ON+DCS ON+AEFR-AUX (OFF)+AEFR CO CLOSE	<input checked="" type="checkbox"/>
32	AEFR-AUX RELAY ON	OPERATION1+ DCS ON+ FAULT INDICATION MCB ON+AEFR RELAY ON	<input checked="" type="checkbox"/>
33	SUPPLY TO CHARGING SOCKET	OPERATION1+CHARGING SOCKET MCB ON	<input checked="" type="checkbox"/>
34	SUPPLY TO CHARGING SOCKET (DESK)	OPERATION1+CHARGING SOCKET MCB ON	<input checked="" type="checkbox"/>
35	SUPPLY TO 24V SYSTEM	SUPPLY TO BATTERY CHARGER+BIS (CLOSE)+ENG1 PROTECTION MCB ON+ENG2 PROTECTION MCB ON+Ensure 24V across Cable No. 201 & 210.	<input checked="" type="checkbox"/>
36	FOG LIGHT ON	OPERATION 35+24V -VE AUX MCB ON+FGL MCB ON+TURN ON FOG LIGHT TOGGLE SWITCH	<input checked="" type="checkbox"/>

DIESEL LOCO MODERNISATION WORKS, PATIALA
Testing & Commissioning Format For 8W Diesel Electric Tower Car (DETC)

DETC no. M-82

37	SEARCH LIGHT ON	OPERATION 35+24V -VE AUX MCB ON+SL MCB ON+TURN ON SEARCH LIGHT TOGGLE SWITCH	<input checked="" type="checkbox"/>
38	BATTERY CHARGING AMMETER 1 READING	SUPPLY TO BATTERY CHARGER+BIS (CLOSE)	<input checked="" type="checkbox"/>
39	BATTERY CHARGING AMMETER 2 READING	SUPPLY TO BATTERY CHARGER+BIS (CLOSE)	<input checked="" type="checkbox"/>
40	SUPPLY TO SPU1	OPERATION 35+R81 RELAY ON+R91 RELAY ON+S11 RELAY ON+TR11 TIMER (OFF)+ENG 1 SPU MCB ON	<input checked="" type="checkbox"/>
41	SUPPLY TO SPU2	OPERATION 35+R82 RELAY ON+R92 RELAY ON+S12 RELAY ON+TR12 TIMER (OFF)+ENG 2 SPU MCB ON	<input checked="" type="checkbox"/>
42	LOCAL RESET RELAY1 (LRR1) ON	OPERATION 35+LOCAL REMOTE SWITCH1(L)+LOCAL ENG-1 OFF PB(OFF)+PRESS LOCAL RESET PB ENG1(US)	<input checked="" type="checkbox"/>
43	LOCAL RESET RELAY2 (LRR2)ON	OPERATION 35+LOCAL REMOTE SWITCH2(L)+LOCAL ENG-2 OFF PB(OFF)+PRESS LOCAL RESET PB ENG2(US)	<input checked="" type="checkbox"/>
44	LOCAL ON/OFF RELAY 1 (R81) ON	OPERATION 35+ FC21 RELAY (OFF)+LOCAL REMOTE SWITCH1 (L)+LOCAL ENG-1 OFF PB(OFF)+PRESS LOCAL ENG-1 ON PB(US)	<input checked="" type="checkbox"/>
45	LOCAL ON/OFF RELAY 2 (R82) ON	OPERATION 35+ FC22 RELAY (OFF)+LOCAL REMOTE SWITCH2 (L)+LOCAL ENG-2 OFF PB(OFF)+PRESS LOCAL ENG-2 ON PB(US)	<input checked="" type="checkbox"/>
46	REMOTE ON/OFF RELAY1 (R91) ON	OPERATION 35+LOCAL REMOTE SWITCH1 (R)+OPERATE DCS ENG-1 ON SWITCH+S11 RELAY ON	<input checked="" type="checkbox"/>
47	REMOTE ON/OFF RELAY2 (R92) ON	OPERATION 35+LOCAL REMOTE SWITCH2 (R)+OPERATE DCS ENG-2 ON SWITCH+S12 RELAY ON	<input checked="" type="checkbox"/>
48	TR11 TIMER (ON)+TR21 TIMER (ON)+HM1(ACTIVE)	OPERATION 35+R81 RELAY (ON)/R91 RELAY (ON)	<input checked="" type="checkbox"/>
49	TR12 TIMER (ON)+TR22 TIMER (ON) +HM2(ACTIVE)	OPERATION 35+R82 RELAY (ON)/R92 RELAY (ON)	<input checked="" type="checkbox"/>
50	R31 RELAY (HCWT-1 IND) ON	OPERATION 35+ENG1 SAFETY MCB1 ON+TS11(91°C) CONTACT (CLOSE)	<input checked="" type="checkbox"/>
51	R32 RELAY (HCWT-2 IND) ON	OPERATION 35+ENG2 SAFETY MCB1 ON+TS12(91°C) CONTACT (CLOSE)	<input checked="" type="checkbox"/>
52	R11 RELAY (HCWT-1) ON	OPERATION 35+ENG 1 SAFETY MCB1 (ON)+ TS11(96°C) CONTACT (CLOSE)+{RR1 RELAY(ON)/LRR1 RELAY(ON)}	<input checked="" type="checkbox"/>

DIESEL LOCO MODERNISATION WORKS, PATIALA
Testing & Commissioning Format For 8W Diesel Electric Tower Car (DETC)

DETC no. M-82

S.No.	Operation	Condition	Performed In Cab- I
53	R12 RELAY (HCWT-2) ON	OPERATION 35+ENG 2 SAFETY MCB1 (ON)+ TS11(96°C) CONTACT (CLOSE)+{RR2 RELAY(ON)/LRR2 RELAY(ON)}	<input checked="" type="checkbox"/>
54	R41 RELAY (LLOP-1) ON	OPERATION 35+ENG 1 SAFETY MCB1 (ON)+{RR1 RELAY(ON)/LRR1 RELAY(ON)/PS11 CONTACT(CLOSE)}	<input checked="" type="checkbox"/>
55	R42 RELAY (LLOP-2) ON	OPERATION 35+ENG 2 SAFETY MCB1 (ON)+{RR2 RELAY(ON)/LRR2 RELAY(ON)/PS12 CONTACT(CLOSE)}	<input checked="" type="checkbox"/>
56	R51 RELAY (OS-1) ON	OPERATION 35+ENG1 SAFETY MCB1(ON){RR1 RELAY(ON)/LRR1 RELAY (ON)+LM CONNECTOR TO BE CONNECTED IN LCC B1	<input checked="" type="checkbox"/>
57	R52 RELAY (OS-2) ON	OPERATION 35+ENG2 SAFETY MCB1(ON){RR2 RELAY(ON)/LRR2 RELAY (ON)+ LM CONNECTOR TO BE CONNECTED IN LCC B1	<input checked="" type="checkbox"/>
58	R71 RELAY (HOF-1) ON	OPERATION 35+ENG 1 SAFETY MCB1(ON)+{RR1 RELAY (ON)/LRR1 RELAY(ON)+LIMIT SWITCH AT HYDRAULIC TANK(DE-ENGAGED)	<input checked="" type="checkbox"/>
59	R72 RELAY (HOF-2) ON	OPERATION 35+ENG 2 SAFETY MCB1(ON)+{RR2 RELAY (ON)/LRR2 RELAY(ON)+ LIMIT SWITCH AT HYDRAULIC TANK(DE-ENGAGED)	<input checked="" type="checkbox"/>
60	FC21 RELAY (ENG-1 TRIP) ON	OPERATION 35+ENG 1 SAFETY MCB1(ON)+{R21 RELAY(OFF)/R41 RELAY(OFF)/R51 RELAY(OFF)/R61 RELAY(OFF)/R71 RELAY (OFF)}	<input checked="" type="checkbox"/>
61	FC22 RELAY (ENG-2 TRIP) ON	OPERATION 53+ENG 2 SAFETY MCB1(ON)+{R22 RELAY(OFF)/R42 RELAY(OFF)/R52 RELAY(OFF)/R62 RELAY(OFF)/R72 RELAY (OFF)}	<input checked="" type="checkbox"/>
62	R21 RELAY (LHOL) ON	OPERATION 53+ENG 1 SAFETY MCB2(ON){RR1 RELAY (ON)/LRR1 RELAY(ON)}	<input checked="" type="checkbox"/>
63	R22 RELAY (LHOL) ON	OPERATION 53+ENG 2 SAFETY MCB2(ON){RR2 RELAY (ON)/LRR2 RELAY(ON)}	<input checked="" type="checkbox"/>
64	R61 RELAY (LCWL-1) ON	OPERATION 53+ENG 1 SAFETY MCB2(ON){RR1 RELAY (ON)/LRR1 RELAY(ON)}	<input checked="" type="checkbox"/>
65	R62 RELAY (LCWL-2) ON	OPERATION 53+ENG 2 SAFETY MCB2(ON){RR2 RELAY (ON)/LRR2 RELAY(ON)}	<input checked="" type="checkbox"/>
66	S11 RELAY (ENG-1 ON) ON	OPERATION 1+ENGINE CONTROL SUPPLY MCB(ON)+DCS ON+ECS(IDLE)+OPERATE ENG1 ON SWITCH(ON)+ FC21 RELAY(OFF)	<input checked="" type="checkbox"/>

DIESEL LOCO MODERNISATION WORKS, PATIALA
Testing & Commissioning Format For 8W Diesel Electric Tower Car (DETC)

DETC no. M-82

S.No.	Operation	Condition	Performed In Cab-I
67	S12 RELAY (ENG-2 ON) ON	OPERATION 1+ENGINE CONTROL SUPPLY MCB(ON)+DCS ON+ECS(IDLE)+OPERATE ENG2 ON SWITCH(ON)+ FC22 RELAY(OFF)	<input checked="" type="checkbox"/>
68	RR1+ RR2 RELAYS (REMOTE READY TO START) ON	OPERATION1+CONTROL MCB(ON)+READY TO START MCB(ON)+Ensure +ve 110V supply at Cable No. 1661+ OPERATE READY TO START SWITCH IN DCS	<input checked="" type="checkbox"/>
69	S13 RELAY (ENG-1 OFF) ON	OPERATION1+ENGINE CONTROL SUPPLY MCB(ON)+DCS ON+ECS(IDLE)+OPERATE ENG-1 OFF SWITCH IN DCS	<input checked="" type="checkbox"/>
70	S14 RELAY (ENG-2 OFF) ON	OPERATION1+ENGINE CONTROL SUPPLY MCB(ON)+DCS ON+ECS(IDLE)+OPERATE ENG-2 OFF SWITCH IN DCS	<input checked="" type="checkbox"/>
71	TRACTION CONTROL SUPPLY ON LED(ON)	OPERATION1+CONTROL MCB ON +LAMP TEST MCB ON+LAMP TEST SWITCH ON+CONTROL ON/ OFF SWITCH ON	<input checked="" type="checkbox"/>
72	ENGINE 1 ON LED(ON)	OPERATION1+FAULT INDICATION MCB ON+ LAMP TEST MCB ON+LAMP TEST SWITCH ON+ DCS ON+S11 RELAY ON	<input checked="" type="checkbox"/>
73	ENGINE 2 ON LED(ON)	OPERATION1+FAULT INDICATION MCB ON+ LAMP TEST MCB ON+LAMP TEST SWITCH ON+ DCS ON+S12 RELAY ON	<input checked="" type="checkbox"/>
74	ENGINE 1 TRIP LED(ON)	OPERATION1+FAULT INDICATION MCB ON+LAMP TEST MCB ON+DCS ON+FC21 RELAY ON	<input checked="" type="checkbox"/>
75	ENGINE 2 TRIP LED(ON)	OPERATION1+FAULT INDICATION MCB ON+LAMP TEST MCB ON+DCS ON+FC22 RELAY ON	<input checked="" type="checkbox"/>
76	MOTOR EARTH FAULT LED(ON)	OPERATION1+FAULT INDICATION MCB ON+LAMP TEST MCB ON +DCS ON+GR RELAY ON	<input checked="" type="checkbox"/>

DIESEL LOCO MODERNISATION WORKS, PATIALA
Testing & Commissioning Format For 8W Diesel Electric Tower Car (DETC)

DETC no. M-82

S.No.	Operation	Condition	Performed In Cab- I
77	PARKING BRAKE APPLICATION LED	OPERATION1+FAULT INDICATION MCB ON+ LAMP TEST MCB ON+DCS ON+OPERATE PBG APPL SWITCH	<input checked="" type="checkbox"/>
78	ALTERNATOR1 EXCTATION ON LED(ON)	OPERATION1+FAULT INDICATION MCB ON+ LAMP TEST MCB ON+DCS ON+ECR1 RELAY ON	<input checked="" type="checkbox"/>
79	ALTERNATOR2 EXCTATION ON LED(ON)	OPERATION1+FAULT INDICATION MCB ON+ LAMP TEST MCB ON+DCS ON+ECR2 RELAY ON	<input checked="" type="checkbox"/>
80	HCWT ENG1 LED ON	OPERATION1+FAULT INDICATION MCB ON+LAMP TEST MCB ON+DCS ON+R31 RELAY OFF	<input checked="" type="checkbox"/>
81	HCWT ENG2 LED ON	OPERATION1+FAULT INDICATION MCB ON+LAMP TEST MCB ON+DCS ON+R32 RELAY OFF	<input checked="" type="checkbox"/>
82	AUX ALT 1 FAILURE LED ON	OPERATION1+FAULT INDICATION MCB ON+LAMP TEST MCB ON+DCS ON+AAFR1 RELAY OFF	<input checked="" type="checkbox"/>
83	AUX ALT 2 FAILURE LED ON	OPERATION1+FAULT INDICATION MCB ON+LAMP TEST MCB ON+DCS ON+AAFR2 RELAY OFF	<input checked="" type="checkbox"/>
84	RECT1 FUSE FAILURE LED ON	OPERATION1+FAULT INDICATION MCB ON+ LAMP TEST MCB ON+DCS ON+RL11 RELAY ON(In Rect-1)	<input checked="" type="checkbox"/>
85	RECT2 FUSE FAILURE LED ON	OPERATION1+FAULT INDICATION MCB ON+ LAMP TEST MCB ON+DCS ON+RL12 RELAY ON(In Rect-2)	<input checked="" type="checkbox"/>

DIESEL LOCO MODERNISATION WORKS, PATIALA
Testing & Commissioning Format For 8W Diesel Electric Tower Car (DETC)

DETC no. M-82

S.No.	Operation	Condition	Performed In Cab- I
86	RECT1 COOL FAN FAILURE LED ON	OPERATION1+FAULT INDICATION MCB ON+LAMP TEST MCB ON +DCS ON+RCFR1 RELAY OFF	<input checked="" type="checkbox"/>
87	RECT2 COOL FAN FAILURE LED ON	OPERATION1+FAULT INDICATION MCB ON+LAMP TEST MCB ON +DCS ON+RCFR2 RELAY OFF	<input checked="" type="checkbox"/>
88	GOV-1 SUPPLY FAILURE LED ON	OPERATION1+FAULT INDICATION MCB ON+LAMP TEST MCB ON+DCS ON+ER1 RELAY OFF	<input checked="" type="checkbox"/>
89	GOV-2 SUPPLY FAILURE LED ON	OPERATION1+FAULT INDICATION MCB ON+LAMP TEST MCB ON+DCS ON+ER2 RELAY OFF	<input checked="" type="checkbox"/>
90	TRACTION MOTOR OVERLOAD LED ON	OPERATION1+FAULT INDICATION MCB ON+ LAMP TEST MCB ON+DCS ON+{MOLR1/MOLR2/MOLR3/MOLR4} RELAY ON	<input checked="" type="checkbox"/>
91	PANTO UP LED ON	OPERATION1+FAULT INDICATION MCB ON+ LAMP TEST MCB ON+DCS ON+PANTO GOVERNOR CONTACT(CLOSE)RELAY ON	<input checked="" type="checkbox"/>
92	DEAD MAN BRAKE APPL LED ON	OPERATION1+FAULT INDICATION MCB ON+LAMP TEST MCB ON+DCS ON+DMR RELAY OFF	<input checked="" type="checkbox"/>
93	AUX EARTH FAULT LED ON	OPERATION1+FAULT INDICATION MCB ON+LAMP TEST MCB ON+DCS ON+AEFR ON+AEFR(AUX) RELAY ON	<input checked="" type="checkbox"/>
94	LOW LUBE OIL PRESSURE ENG1 LED ON	OPERATION1+FAULT INDICATION MCB ON+ LAMP TEST MCB ON+DCS ON+R41 RELAY OFF	<input checked="" type="checkbox"/>
95	LOW LUBE OIL PRESSURE ENG2 LED ON	OPERATION1+FAULT INDICATION MCB ON+ LAMP TEST MCB ON+DCS ON+R42 RELAY OFF	<input checked="" type="checkbox"/>

DIESEL LOCO MODERNISATION WORKS, PATIALA
Testing & Commissioning Format For 8W Diesel Electric Tower Car (DETC)

DETC no. M-82

96	ENGINE1 IDLE LED ON	OPERATION1+FAULT INDICATION MCB ON+LAMP TEST MCB ON +DCS ON+ECR1 RELAY OFF+S11 RELAY (ON)	<input checked="" type="checkbox"/>
97	ENGINE2 IDLE LED ON	OPERATION1+FAULT INDICATION MCB ON+LAMP TEST MCB ON +DCS ON+ECR2 RELAY OFF+S12 RELAY (ON)	<input checked="" type="checkbox"/>
98	EMY TRACTION CUT OFF LED ON	OPERATION1+FAULT INDICATION MCB ON+LAMP TEST MCB ON+DCS ON+EMR RELAY ON	<input checked="" type="checkbox"/>
99	LUBE OIL TEMP TOO HIGH ENG1 LED ON	OPERATION1+FAULT INDICATION MCB ON+LAMP TEST MCB ON+DCS ON+LUBE OIL TEMP SW ENG1(OPEN)	<input checked="" type="checkbox"/>
100	LUBE OIL TEMP TOO HIGH ENG2 LED ON	OPERATION1+FAULT INDICATION MCB ON+LAMP TEST MCB ON+DCS ON+LUBE OIL TEMP SW ENG2(OPEN)	<input checked="" type="checkbox"/>
101	REV1 FOR(ON)	TO GIVE EXTERNAL AIR PRESSURE (5-7 kg/SqCm) TO EQUIPMENT GOVERNOR+OPERATION1+OPERATION2+ECS- RUN(CLOSE)+MASTER CONTROLLER(19-20)	<input checked="" type="checkbox"/>
102	REV1 REV(ON)	TO GIVE EXTERNAL AIR PRESSURE TO EQUIPMENT GOVERNOR+OPERATION1+OPERATION2+{ECS- RUN(CLOSE)/TSS(ON)}+MASTER CONTROLLER(23-24)	<input checked="" type="checkbox"/>
103	LC1+LC3 (ON)	TO GIVE EXTERNAL AIR PRESSURE TO EQUIPMENT GOVERNOR+{OPERATION 99/OPERATION 100}+SS1 ON+SS2 ON+SS3 ON+GROUND RELAY(OFF)+SAFETY RELAY1(OFF)+MOLR1(OFF)+ MOLR3(OFF)+MCS1(OFF)	<input checked="" type="checkbox"/>
104	LC2+LC4 (ON)	TO GIVE EXTERNAL AIR PRESSURE TO EQUIPMENT GOVERNOR+{OPERATION 99/OPERATION 100}+SS1 ON+SS2 ON+SS3 ON+GROUND RELAY(OFF)+SAFETY RELAY2(OFF)+MOLR2(OFF)+ MOLR4(OFF)+MCS2(OFF)	<input checked="" type="checkbox"/>

DIESEL LOCO MODERNISATION WORKS, PATIALA
Testing & Commissioning Format For 8W Diesel Electric Tower Car (DETC)

DETC no. M-82

7.0 Engine Cranking Prerequisites

Operation	Effect/Observation	Location	Performed In ENG-1
• Switch on BCS 110 V to power up the 110V control circuit		CC1	<input checked="" type="checkbox"/>
• Switch on 24V Knife Switch to power up the 24V control Circuit		CC1	<input checked="" type="checkbox"/>
• Switch all the Control and Aux MCBs (24V & 110V)	• Availability of power supply at the input terminals of LCCs.	CC1	<input checked="" type="checkbox"/>
• Turn ON DCS key	• LED Panel will power up and display the default indications	DD	<input checked="" type="checkbox"/>
• Keep ECS in IDLE Position		DD	<input checked="" type="checkbox"/>
Ensure following:			
• Excitation Control Switch is off.		DD	<input checked="" type="checkbox"/>
• Check 24 V battery status.	• 24 V voltmeter should show 24 V approx.	CC1	<input checked="" type="checkbox"/>
• Check 110 V battery status	• 110 V voltmeter should show 110 V approx.	CC1	<input checked="" type="checkbox"/>
• Check the master controller	• Master controller handle should be at 0 position	DD	<input checked="" type="checkbox"/>
• Check Engine RPM meters	• 'ENG RPM' should indicate 0	CC1	<input checked="" type="checkbox"/>
• There should be no active faults in the system.	• No Fault indications on the LED Panel.	DD	<input checked="" type="checkbox"/>
• Operate Ready to Start Toggle Switch for a second to reset and release.	• All the relays will retain their healthy state. • All the fault Indications will disappear in LED Panel.	CC1 DD	<input checked="" type="checkbox"/>

DIESEL LOCO MODERNISATION WORKS, PATIALA
Testing & Commissioning Format For 8W Diesel Electric Tower Car (DETC)

DETC no. M-82

<ul style="list-style-type: none"> Operate Engine <u>1/2</u> Start toggle switch for 3 to 4 Seconds and Release. 	<ul style="list-style-type: none"> Engine will crank and Engine RPM shows 700 RPM in RPM Meter <u>1/2</u>. 	CC1 &2	<input checked="" type="checkbox"/>
	<ul style="list-style-type: none"> Engine <u>1/2</u> ON relay picks up 	CC1	<input checked="" type="checkbox"/>
	<ul style="list-style-type: none"> Eng <u>1/2</u> ON and Eng <u>1/2</u> Idle indication will appear in LED Panel. 	DD	<input checked="" type="checkbox"/>

7.1 Engine Shutdown procedure:

Operation	Effect/Observation	Location	Performed in ENG-1
<ul style="list-style-type: none"> Take the Master Handle to 0 notch and Reverser Switch to Neutral Position. 	<ul style="list-style-type: none"> Engine RPM will reduce to 700 RPM viewed at RPM Meter and Eng Idle Indication will appear in LED Panel 	CC and DD	<input checked="" type="checkbox"/>
<ul style="list-style-type: none"> Press Engine <u>1/2</u> Off toggle switch. 	<ul style="list-style-type: none"> Engine <u>1/2</u> Trip indication appears in the LED panel. 	DD	<input checked="" type="checkbox"/>

7.2 Engine Safety Checks
Low Hydraulic Oil Level

Operation	Effect/Observation	Location	Performed in ENG-1
<ul style="list-style-type: none"> Ensure Engin <u>1/2</u> is running. 	<ul style="list-style-type: none"> Engine <u>1/2</u> ON and Eng <u>1/2</u> Idle Indication in the LED panel. 	DD	<input checked="" type="checkbox"/>
<ul style="list-style-type: none"> Connect a jumper wire between Cable No. LHOL 1A and LHOL 1B at Level Sensor End. 	<ul style="list-style-type: none"> LHOL indicator displays LO 	CC1	<input checked="" type="checkbox"/>
	<ul style="list-style-type: none"> Engine will shutdown 	Under Frame	<input checked="" type="checkbox"/>
	<ul style="list-style-type: none"> Engine 1 trip indication will be displayed. 	LED Panel	<input checked="" type="checkbox"/>
<ul style="list-style-type: none"> 	<ul style="list-style-type: none"> In LHOL, LO indication disappears. 	CC1	<input checked="" type="checkbox"/>

DIESEL LOCO MODERNISATION WORKS, PATIALA
Testing & Commissioning Format For 8W Diesel Electric Tower Car (DETC)

DETC no. M-82

Remove the jumper wire.			<input checked="" type="checkbox"/>
• Re Crank the Engine As per Procedure mentioned above.			<input checked="" type="checkbox"/>

High Cooling Water Temperature Fault Test

Operation	Effect/Observation	Location	Performed in ENG-1
• Ensure Engine <u>1/2</u> is running.	• Engine <u>1/2</u> ON and Alt- <u>1/2</u> Exc. ON indication in the LED panel.	DD	<input checked="" type="checkbox"/>
• Disconnect the TS11 and TS12 at Engine end.	• HCWT-1 Indication appears, Engine-1 Excitation will cut-off and Eng-1 Idle Indication will appear	DD	<input checked="" type="checkbox"/>
• Restore the TS11 and TS12 at the Engine and Re Crank the Engine	• Engine trip indication will disappear in the LED panel and Eng-1 ON and Eng-1 Idle Indication will appear	DD	<input checked="" type="checkbox"/>

Low Lube Oil Pressure Fault Test

Operation	Effect/Observation	Location	Performed in ENG-1
• Ensure Engine <u>1/2</u> is running.	• Engine <u>1/2</u> ON and Eng <u>1/2</u> Idle Indication in the LED panel.	DD	<input checked="" type="checkbox"/>
• Disconnect the PS11 at Engine end.	• Low Lube Oil Pressure Eng <u>1/2</u> indication will appear in LED Panel	DD	<input checked="" type="checkbox"/>
	• Engine will shutdown	Under Frame	<input checked="" type="checkbox"/>
	• Engine <u>1/2</u> trip indication will be displayed.	LED Panel	<input checked="" type="checkbox"/>

DIESEL LOCO MODERNISATION WORKS, PATIALA
Testing & Commissioning Format For 8W Diesel Electric Tower Car (DETC)

DETC no. M-82

• Restore the PS11 at Engine end and Engage Ready to Start Switch in DCS	• Low Lube Oil Pressure Eng 1/2 and Engine 1/2 trip indication will disappear	DD	<input checked="" type="checkbox"/>
• Re Crank the Engine As per Procedure mentioned above.			<input checked="" type="checkbox"/>

Low Coolent Level fault Test

Operation	Effect/Observation	Location	Performed in ENG-1
• Ensure Engine 1/2 is running.	• Engine 1/2 ON and Eng 1/2 Idle Indication in the LED panel.	DD	<input checked="" type="checkbox"/>
• Connect a jumper wire between Cable No. LCWL 1A & LCWL 1B for ENG-1 and LCWL 2A & 2B for ENG-2 at Level Sensor End.	• LCWL 1/2 indication displays LO	CC1	<input checked="" type="checkbox"/>
	• Engine will shutdown	Under Frame	<input checked="" type="checkbox"/>
	• Engine 1 trip indication will be displayed.	LED Panel	<input checked="" type="checkbox"/>
• Remove the jumper wire.	• In LCWL, LO indication disappears.	CC1	<input checked="" type="checkbox"/>
• Re Crank the Engine As per Procedure mentioned above.			<input checked="" type="checkbox"/>

8.0 LOAD TEST

Load test is carried out to check the performance of power pack installed in the DETC coach along with interconnected control system. It ensures that the power pack delivers rated output in each notch at rated speed as per the designed requirement.

Load test can be a fountain of valuable information revealing engine trouble such as low horse power, black smoke in the exhaust, hunting under load, and as well as some electrical problems like power circuit ground detection (Grounding of Alternator, Rectifier and cables up to CP can be detected).

Diesel engine (CUMMINS/BHEL) and Traction Alternator, Rectifier along with LCC shall be used for this test. After setting up the load bench, move Master Handle (MH) from IDLE to 8th notch in steps while keeping Reverser Handle (RH) in F/R position. In Load test, notch wise engine rpm and output power in kilowatts is maintained by the LCC under power limit mode.

DIESEL LOCO MODERNISATION WORKS, PATIALA
Testing & Commissioning Format For 8W Diesel Electric Tower Car (DETC)

DETC no. M-82

8.1 Test Status

Record test results in the format given below.

8.2 Test Equipment

- Digital Multimeters
- DCS key
- Master Controller Unlock key
- DC Clamp Ammeter

8.4 Test Programme

8.4.1 Test Preparations

Operation	Performed in
	ENG-1
• Ensure Engine is OFF and all circuit breakers and battery isolation switches are OFF.	<input checked="" type="checkbox"/>
• Connect the load bank between wire no. P5(Eng-1)/P6(Eng-2) and G0.	<input checked="" type="checkbox"/>
• Connect the Digital Multimeters(10A) in LCCs for measuring Actuator and Field Current.	<input checked="" type="checkbox"/>
• Connect the Digital Multimeter for voltage and Digital Clamp meter for current measurement at load Bank.	<input type="checkbox"/>
• Crank the Engine as per the instructions provided above.	<input checked="" type="checkbox"/>
• Allow engine to run for 15 minutes before loading.	<input checked="" type="checkbox"/>

DIESEL LOCO MODERNISATION WORKS, PATIALA
Testing & Commissioning Format For 8W Diesel Electric Tower Car (DETC)

DETC no. M-82

8.4.2 Traction Alternator Load Test

8.4.2.1 Notch wise Load Test

Operation	Performed in ENG-1
Start the power pack at notch-0 with load bank plate slightly dipped into the water and adjust the plate so that voltage and current LED in the LCC does not glow.	<input checked="" type="checkbox"/>
Turn ON the excitation switch and change the notch position to 1 st . Measure the DC current/DC voltage and calculate the power output i.e. kW reading.	<input checked="" type="checkbox"/>
If the kW is lower than required, rotate the kW pot in LCC against 1 st notch in clockwise direction (Load ramp-Up LED glows while adjusting the knob in LCC) until the kW matches with the required value. If kW is not increasing after 2-3 rotations, dip the plate into water to increase the load capacity and again check the kW.	<input checked="" type="checkbox"/>
If kW is higher than required, rotate the kW pot against the 1 st notch in anti-clockwise direction (Load ramp-Down LED glows) until the kW output matches the required value.	<input checked="" type="checkbox"/>
Repeat the above steps for each of the notches.	<input checked="" type="checkbox"/>
Cross-check the readings after restart and in both ascending & descending orders of notch.	<input checked="" type="checkbox"/>
Record the actuator current, excitation current, Load voltage and current.	<input checked="" type="checkbox"/>

DIESEL LOCO MODERNISATION WORKS, PATIALA
Testing & Commissioning Format For 8W Diesel Electric Tower Car (DETC)

ETC no. M-82

8.4.2.2 Notch wise Load Test Report

Load Test Engine A

Diesel Engine S. no.	25455567	Traction Alternator S. no.	4746263
LCC Control module S. no.	G120RPL004	LCC Power module S. no.	G166R22038

Engine Safety Check

Item	Action	Performed	Remarks
HWT 1	LED INDICATION	<input checked="" type="checkbox"/>	
HWT 2	EXCITATION OFF	<input checked="" type="checkbox"/>	
LLOP	ENGINE TRIP	<input checked="" type="checkbox"/>	
OS	ENGINE TRIP	<input checked="" type="checkbox"/>	
LCWL	ENGINE TRIP WITH DELAY	<input checked="" type="checkbox"/>	
LHOL	ENGINE TRIP WITH DELAY	<input checked="" type="checkbox"/>	
HOFF	ENGINE TRIP	<input checked="" type="checkbox"/>	
RCFR	EXCITATION OFF	<input checked="" type="checkbox"/>	
RFF	EXCITATION OFF	<input checked="" type="checkbox"/>	

Prior to load testing ensure following:

- FP pressure should be between 5-7 kg/cm²
- Hydraulic oil pressure should be between 130-140 psi at 1800 rpm

DIESEL LOCO MODERNISATION WORKS, PATIALA
Testing & Commissioning Format For 8W Diesel Electric Tower Car (DETC)

DETC no. M-82

Load test chart (Engine A)

Notch position	Engine speed Rpm	V ref	V	I ref	I	P ref	P	P reference (kW)		Upper limits				I actuator	I field
		(V)	(V)	(A)	(A)	(kW)	(kW)	Lower limit	Upper Limit	V ref	V msrd	I ref	I msrd	(A)	(A)
1	700	100	150	150	155	15	23	14.6	15.5	130	175	350	390	1.28	0.48
2	1000	150	175	210	220	31	39	30	32	230	260	400	450	1.32	0.45
3	1200	170	230	420	350	71	79	69	73	330	360	460	510	1.39	0.51
4	1300	200	280	490	380	98	106	95	101	400	450	500	570	1.44	0.61
5	1400	230	360	565	390	130	138	126	134	460	490	580	630	1.46	0.77
6	1500	260	400	620	425	162	170	157	167	533	550	650	700	1.53	0.91
7	1650	300	420	626	470	188	196	182	194	620	600	720	770	1.58	0.93
8	1800	330	440	630	490	208	216	202	214	640	660	780	810	1.62	0.89

LCC Parameters:

ACCEL	50	RESET	50	GAIN	55
DECEL	55	DROOP	10	STAB	55
STAB	50	L. RAMP	70	L. GAIN	70
L. DERIV	0	WHEEL SLIP	0	-	

After setting power, voltage & Current; include thermostatic valve and operate the engine in full power. Run engine till full hydraulic pressure is attained. During this time monitor Engine Coolant Temperature; NO temperature fault should pop up. Note down final reading of following gauges:

Gauge	Value	Unit
EWT	80	°C
LOT	85	°C
LOP	45	psi

DIESEL LOCO MODERNISATION WORKS, PATIALA
Testing & Commissioning Format For 8W Diesel Electric Tower Car (DETC)

DETC no. M-82
Load Test Engine B

Diesel Engine S. no.	25455750	Traction Alternator S. no.	4746269
LCC Control module S. no.	G120RPL 013	LCC Power module S. no.	G100RSU 029

Engine Safety Check

Item	Action	Performed	Remarks
HWT 1	LED INDICATION	<input checked="" type="checkbox"/>	
HWT 2	EXCITATION OFF	<input checked="" type="checkbox"/>	
LLOP	ENGINE TRIP	<input checked="" type="checkbox"/>	
OS	ENGINE TRIP	<input checked="" type="checkbox"/>	
LWL	ENGINE TRIP WITH DELAY	<input checked="" type="checkbox"/>	
LHOL	ENGINE TRIP WITH DELAY	<input checked="" type="checkbox"/>	
HOFF	ENGINE TRIP	<input checked="" type="checkbox"/>	
RCFR	EXCITATION OFF	<input checked="" type="checkbox"/>	
RFF	EXCITATION OFF	<input checked="" type="checkbox"/>	

Prior to load testing ensure following:

- c. FP pressure should be between 5-7 kg/cm²
- d. Hydraulic oil pressure should be between 130-140 psi at 1800 rpm

DIESEL LOCO MODERNISATION WORKS, PATIALA
Testing & Commissioning Format For 8W Diesel Electric Tower Car (DETC)

DETC no. M-82

Load test chart (Engine B)

Notch position	Engine speed	V ref	V	I ref	I	P ref	P	P reference (kW)		Upper limits				I actuator	I field
	Rpm	(V)	(V)	(A)	(A)	(kW)	(kW)	Lower limit	Upper Limit	V ref	V msrd	I Ref	I msrd	(A)	(A)
1	700	100	150	150	155	15	23	14.6	15.5	130	175	350	390	1.28	0.48
2	1000	150	175	210	220	31	39	30	32	230	260	400	450	1.32	0.45
3	1200	170	230	420	350	71	79	69	73	330	360	460	510	1.39	0.51
4	1300	200	280	490	380	98	106	95	101	400	450	500	570	1.44	0.61
5	1400	230	360	565	390	130	138	126	134	460	490	580	630	1.46	0.77
6	1500	260	400	620	425	162	170	157	167	533	550	650	700	1.53	0.91
7	1650	300	420	626	470	188	196	182	194	620	600	720	770	1.58	0.93
8	1800	330	440	630	490	208	216	202	214	640	680	780	810	1.62	0.89

LCC Parameters:

ACCEL	50	RESET	55	GAIN	55
DECEL	50	DROOP	10	STAB	55
L. STAB	50	L. RAMP	70	L. GAIN	70
L. DERIV	0	WHEEL SLIP	0	-	-

After setting power, voltage & Current; include thermostatic valve and operate the engine in full power. Run engine till full hydraulic pressure is attained. During this time monitor Engine Coolant Temperature; NO temperature fault should pop up. Note down final reading of following gauges:

Gauge	Value	Unit
EWT	80	°C
LOT	85	°C
LOP	45	psi

DIESEL LOCO MODERNISATION WORKS, PATIALA
Testing & Commissioning Format For 8W Diesel Electric Tower Car (DETC)

DETC no. M-82

9.0 MOVEMENT TEST

9.1 Purpose

To ensure DETC movement in right direction as per Reverser Handle position.

9.2 Measuring Equipments and Test Setup

- Multimeter
- Wago connector
- DCS key
- Master Controller Unlock key

9.3 Test Status

Record the test results in the table given below

9.4 Test Implementation

Forward and Reverse movement about 10 kmph has been taken with all Traction Motors. Individual Traction Inverter data is recorded by performing the bogie cut out of each Line Contactor in MSGC. Forward and Reverse movement of Traction Motors performed and data is recorded. Based on recorded data, we verified the performance of the motor during movement test.

SAFETY AND BYPASS CHECKS (Before Movement)

S.N	Test	Readings/Result	Remarks
1.	SA9 Brake Apply and release physical check at all wheels	OK	
2.	A9 Brake Apply and release physical check at all wheels	OK	
3	Parking Brake Apply and release physical check at designated wheels	OK	
4	Equipment Governor Bypass	OK	
5	Rectifier Cooling Fan - 1 Failure Bypass	OK	
6	Rectifier Cooling Fan - 2 Failure Bypass	OK	
	Brake Pressure Control Governor Bypass	OK	
8	Parking Brake Governor Bypass	OK	
9	Functioning of Movement Restriction at 10KMPH interlock while Lifting platform is in up condition. (Excitation Off)	OK	

DIESEL LOCO MODERNISATION WORKS, PATIALA
Testing & Commissioning Format For 8W Diesel Electric Tower Car (DETC)

DETC no. M-82

10	Power Ground fault in Power Pack-1 and Resetting	OK	
11	Power Ground Fault in Power pack-2 and Resetting	OK	
12	Control Circuit Earth fault (+)	OK	
13	Control Circuit Earth fault (--)	OK	

LOCAL MOVEMENT TEST FROM CAB-1

SN	Test	Readings/Result	Remarks
1.	Forward movement with engine-1 in ON condition + TM-1 Traction Motor only Included (10Kmph) Notch-1	TM-1 <u>220</u> A	
2.	Reverse movement with engine-1 in ON condition + TM-1 Traction Motor only Included (10Kmph) Notch-1	TM-1 <u>220</u> A	
3.	Forward movement with engine-1 in ON condition + TM-3 Traction Motor only Included (10Kmph) Notch-1	<input checked="" type="checkbox"/>	
4.	Reverse movement with engine-1 in ON condition + TM-3 Traction Motor only Included (10Kmph) Notch-1	<input checked="" type="checkbox"/>	
5.	Forward movement with engine-1 in ON condition + Both Traction Motors Included (10Kmph) Notch-1 TM-1 Current	TM-1 <u>160</u> A	
6.	Reverse movement with engine-1 in ON condition + Both Traction Motors Included (10Kmph) Notch-1 TM-1 Current	TM-1 <u>160</u> A	
7.	Forward movement with engine-2 in ON condition + TM-2 Traction Motor only Included (10Kmph) Notch-1	TM-2 <u>150</u> A	
8.	Reverse movement with engine-2 in ON condition + TM-2 Traction Motor only Included (10Kmph) Notch-1	TM-2 <u>150</u> A	
9.	Forward movement with engine-2 in ON condition + TM-4 Traction Motor only Included (10Kmph) Notch-1	<input checked="" type="checkbox"/>	
10.	Reverse movement with engine-2 in ON condition + TM-4 Traction Motor only Included (10Kmph) Notch-1	<input checked="" type="checkbox"/>	
11.	Forward movement with engine-2 in ON condition + Both Traction Motors Included (10Kmph) Notch-1 TM-2 Current	TM-2 <u>220</u> A	
12.	Reverse movement with engine-2 in ON condition + Both Traction Motors Included (10Kmph) Notch-1 TM-2 Current	TM-2 <u>220</u> A	
13.	Forward movement with both engines are in ON condition + All Traction Motors are Included (10Kmph) Notch-1	TM-1 <u>160</u> A TM-2 <u>160</u> A	
14.	Reverse movement with both engines are in ON condition + All Traction Motors are Included (10Kmph) Notch-1	TM-1 <u>150</u> A TM-2 <u>150</u> A	

DIESEL LOCO MODERNISATION WORKS, PATIALA
Testing & Commissioning Format For 8W Diesel Electric Tower Car (DETC)

DETC no. M-82

15	Speedometer over speed alarm function working (Ensure WD : 952mm)	<input checked="" type="checkbox"/>	
16	Braking Performance SA9	<input checked="" type="checkbox"/>	
17	Braking Performance A9	<input checked="" type="checkbox"/>	
18	Deadman Braking Performance	<input checked="" type="checkbox"/>	
19	Emergency Braking Performance	<input checked="" type="checkbox"/>	
20	Head light both beams glowing with proper focusing	<input checked="" type="checkbox"/>	
21	Driver and Guard side both Tail Lights glowing	<input checked="" type="checkbox"/>	
22	Driver and Guard side both Marker Lights glowing	<input checked="" type="checkbox"/>	
23	Flasher Light working properly	<input checked="" type="checkbox"/>	
24	Search Light glowing	<input checked="" type="checkbox"/>	
25	Fog light Glowing	<input checked="" type="checkbox"/>	

LOCAL MOVEMENT TEST FROM CAB-2

SN	Test	Readings/Result	Remarks
1.	Forward movement with both engines are in ON condition + All Traction Motors are Included (10Kmph) Notch-1	TM-1 <u>160</u> A	
		TM-2 <u>160</u> A	
2.	Reverse movement with both engines are in ON condition + All Traction Motors are Included (10Kmph) Notch-1	TM-1 <u>150</u> A	
		TM-2 <u>150</u> A	
3.	Head light both beams glowing with proper focusing	<input checked="" type="checkbox"/>	
4.	Driver and Guard side both Tail Lights glowing	<input checked="" type="checkbox"/>	
5.	Driver and Guard side both Marker Lights glowing	<input checked="" type="checkbox"/>	
6.	Flasher Light working properly	<input checked="" type="checkbox"/>	
7.	Search Light glowing	<input checked="" type="checkbox"/>	
8.	Fog light Glowing	<input checked="" type="checkbox"/>	
9.	Braking Performance SA9	<input checked="" type="checkbox"/>	
10.	Braking Performance A9	<input checked="" type="checkbox"/>	

DIESEL LOCO MODERNISATION WORKS, PATIALA
Testing & Commissioning Format For 8W Diesel Electric Tower Car (DETC)

DETC no. M-82

11.	Deadman Braking Performance	<input checked="" type="checkbox"/>	
12.	Emergency Braking Performance	<input checked="" type="checkbox"/>	

HV SENSOR, HL-TL AND LOCAL ON/OFF PERFORMANCES IN CAB I & II

SN	Test	Readings/Result	Remarks
1	Headlight-Tail light interlock performance	<input checked="" type="checkbox"/>	
2	H.V Sensor Performance	<input checked="" type="checkbox"/>	
3	Engine- 1 local On / Off Function	<input checked="" type="checkbox"/>	
4	Engine- 2 local On / Off Function	<input checked="" type="checkbox"/>	

ALL GOVERNORS PERFORMANCE

Equipment Governor Pressure Setting (Brake Team Scope)			MR Governor(ADV Setting) SAN Scope		
Cut-in	4.2Kg/SqCm	OK	Cut-in	6Kg/SqCm	OK
Cut-off	3.4Kg/SqCm	OK	Cut-off	7Kg/SqCm	OK
BPC Governor Pressure Setting (Brake Team Scope)			Parking Brake Apply and Release		
4.2Kg/SqCm	4.2Kg/SqCm	OK	DCS Switch Configuration		Function
3.4Kg/SqCm	3.4Kg/SqCm	OK	Apply	OK	OK
			Release	OK	OK

DIESEL LOCO MODERNISATION WORKS ,PATIALA

DETC NO- M82			
Sr.No.	Description	MAKE	Sr. No.
1	CAB HEATER (CAB-1)	Top grip	603
2	CAB HEATER (CAB-2)	Top grip	602
3	SPEEDOMETER (CAB -1)	Telpro	M2009045
4	SPEEDOMETER (CAB -2)	Telpro	S2009041
7	Control Cubical -1	BHEL	200CAB1032
8	Control Cubical-2	BHEL	200CAB2031
9	RRU-1	KEL	2000571C534
10	RRU-2	KEL	2000571C538
11	Battery 24	EXIDE	646
12	Battery 110v	HBL	V216
13	MSG	BHEL	2000MSG027
14	Resistor Panel	BHEL	582220311/312

SSE/TRS

JE/TRS

Air-brake equipments details of DETC- M82

S.No.	Description	QPL /Nos.	Supplier	Item Sr. no.	Warranty
1	Distributor Valve	1	Faiveley	20036003	As per IRS/PO conditions
2	A9 brake Valve	2	Faiveley	-	
3	SA9 brake valve	2	Faiveley	-	
4	C2 Relay Valve	1	Faiveley	B20-5307	
5	Auto Drain valve	3	Faiveley	-	
6	Air whistle	4	Faiveley	-	
7	PRV Limiting valve	4	Faiveley	-	
8	Safety valve	1	Faiveley	-	
9	Wiper motor	4	Elgi	-	
10	Air Dryer	1	Prag	2231-06-20	
11	Three way magnet valve(Parking)	2	Rotex	-	
12	Three way magnet valve(Horn)	2	Rotex	-	
13	Three way magnet valve(MR)	1	Rotex	-	
14	Three way magnet valve(Compressor)	1	Rotex	-	
15	Pantograph assembly	1	Contransys		
16	Servo Motor	1	Contransys		

2 weeks
25/4/18

SSE/ABS

DIESEL LOCO MODERNISATION WORKS

DETC No.	200030	Rly:	SWR	Month:	Oct.,20
-----------------	--------	-------------	-----	---------------	---------

1. BOGIE FRAME:

BOGIE	FRAME NO	Make	PL No.	PO No. & dt.	Warranty Period
Panto side	SL-37	CRG	10992169	01194913100851	As per PO/IRS conditions
Radiator Side	SL-492	SECPL		01194913100472	

2. Hydraulic Dampers (Vertical and Lateral) Make: IAI

3. AXLES:

LOCATION	1	2	3	4
S.NO	N-9518	N-1034	N-9528	N-0453
Ultrasonic Testing	OK	OK	OK	OK

4. WHEEL DISCS NO. AND TYPE

LOCATION	1	2	3	4
GEAR END	20/948	20/634	20/880	20/910
Ultrasonic Testing	OK	OK	OK	OK
FREE END	20/935	20/626	20/883	20/914
Ultrasonic Testing	OK	OK	OK	OK

5. AXLE ROLLER BEARING (PL No. 31020513, Warranty: As per PO/IRS conditions)

LOCATION		1	2	3	4
Gear End	MAKE	FAG	NBC	FAG	NBC
	PO NO. & dt	566542	566543	566542	566543
Free End	MAKE	FAG	NBC	FAG	NBC
	PO NO. & dt	566542	566543	566542	566543

6. WHEEL DISC PRESSING (PRESSURE IN TONNES): SPECIFIED 77.2-115.6 T

AXLE NO	1	2	3	4
BULL GEAR END	98	80	92	88
FREE END	95	82	87	95

DETC No.	200030	Rly:	SWR	Month:	Oct.,20
----------	--------	------	-----	--------	---------

7. DIAMETER AFTER PROFILE TURNING: SPECIFIED 952-955 mm

AXLE NO.	1	2	3	4
DIA IN mm GE	953	953	953	953
DIA IN mm FE				
WHEEL PROFILE GAUGE (1600±1mm)	OK	OK	OK	OK

8. SUSPENSION TUBE & ITS TAPER ROLLER BEARING:

AXLE NO.		1	2	3	4
S.T.	MAKE	BHEL	BHEL	BHEL	BHEL
G.E. BEARING	MAKE	Timken	Timken	FAG	Timken
F.E. BEARING	MAKE	Timken	Timken	FAG	Timken

9. GEAR CASE & BACKLASH:

AXLE NO.	1	2	3	4
MAKE	BHEL	BHEL	BHEL	BHEL
BACKLASH (0.200 – 0.700mm)	0.280	0.285	0.280	0.283

10. TRACTION MOTOR : (PL No. 30906313, Warranty: As per PO/IRS conditions)

LOCATION	MAKE	PO No. & date	S. NO.
1	BHEL	566640	4920488
2	BHEL	566640	4920486
3	BHEL	566640	4920493
4	BHEL	566640	4920415

 SSE/ Bogie Shop

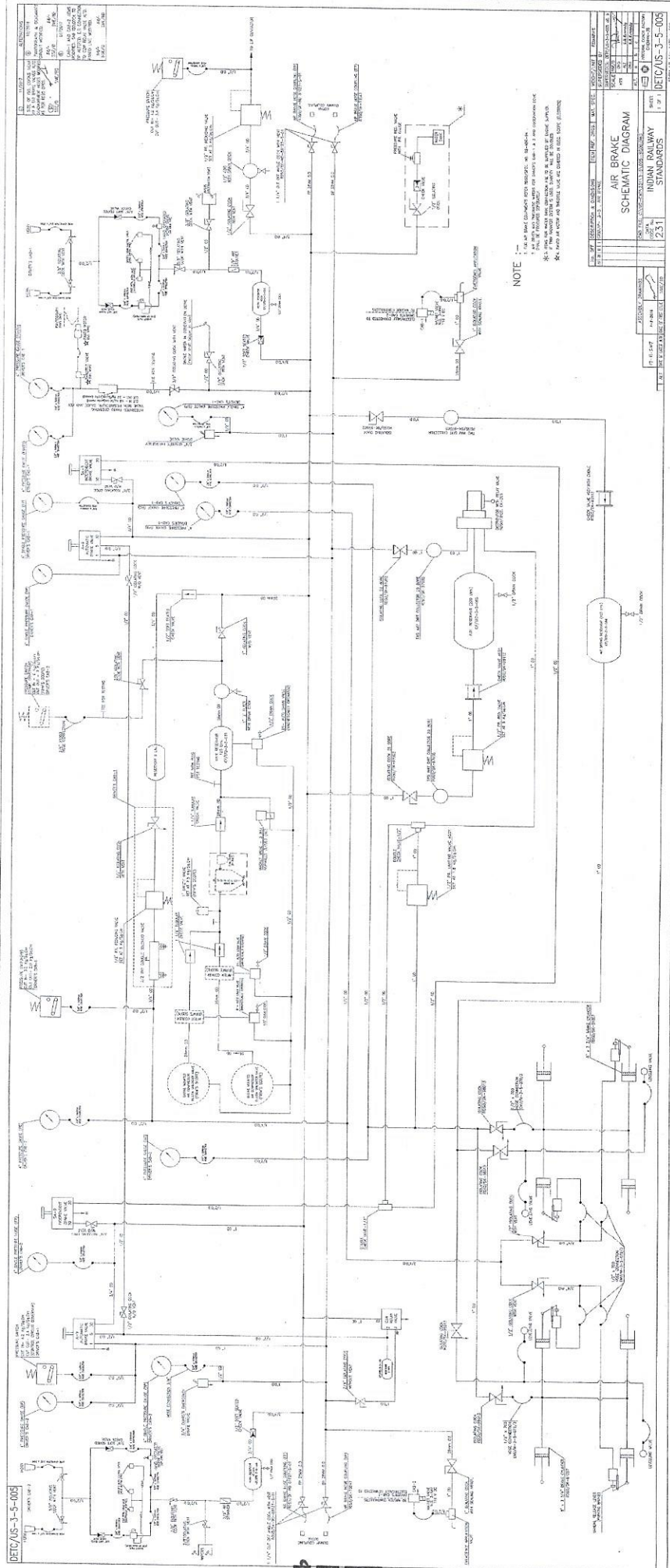

NOTE

1. Use of any component with respect to the diagram.
2. The diagram is for reference only.
3. The diagram is for reference only.
4. The diagram is for reference only.

REV.	DATE	BY	CHKD.	REMARKS
1	1970-11-10
2	1971-01-10
3	1971-03-10
4	1971-05-10
5	1971-07-10
6	1971-09-10
7	1971-11-10
8	1972-01-10
9	1972-03-10
10	1972-05-10
11	1972-07-10
12	1972-09-10
13	1972-11-10
14	1973-01-10
15	1973-03-10
16	1973-05-10
17	1973-07-10
18	1973-09-10
19	1973-11-10
20	1974-01-10
21	1974-03-10
22	1974-05-10
23	1974-07-10
24	1974-09-10
25	1974-11-10
26	1975-01-10
27	1975-03-10
28	1975-05-10
29	1975-07-10
30	1975-09-10
31	1975-11-10
32	1976-01-10
33	1976-03-10
34	1976-05-10
35	1976-07-10
36	1976-09-10
37	1976-11-10
38	1977-01-10
39	1977-03-10
40	1977-05-10
41	1977-07-10
42	1977-09-10
43	1977-11-10
44	1978-01-10
45	1978-03-10
46	1978-05-10
47	1978-07-10
48	1978-09-10
49	1978-11-10
50	1979-01-10
51	1979-03-10
52	1979-05-10
53	1979-07-10
54	1979-09-10
55	1979-11-10
56	1980-01-10
57	1980-03-10
58	1980-05-10
59	1980-07-10
60	1980-09-10
61	1980-11-10
62	1981-01-10
63	1981-03-10
64	1981-05-10
65	1981-07-10
66	1981-09-10
67	1981-11-10
68	1982-01-10
69	1982-03-10
70	1982-05-10
71	1982-07-10
72	1982-09-10
73	1982-11-10
74	1983-01-10
75	1983-03-10
76	1983-05-10
77	1983-07-10
78	1983-09-10
79	1983-11-10
80	1984-01-10
81	1984-03-10
82	1984-05-10
83	1984-07-10
84	1984-09-10
85	1984-11-10
86	1985-01-10
87	1985-03-10
88	1985-05-10
89	1985-07-10
90	1985-09-10
91	1985-11-10
92	1986-01-10
93	1986-03-10
94	1986-05-10
95	1986-07-10
96	1986-09-10
97	1986-11-10
98	1987-01-10
99	1987-03-10
100	1987-05-10

AIR BRAKE
SCHEMATIC DIAGRAM
INDIAN RAILWAY
STANDARDS
231

DET/US-3-5-005